Wirbelübungen

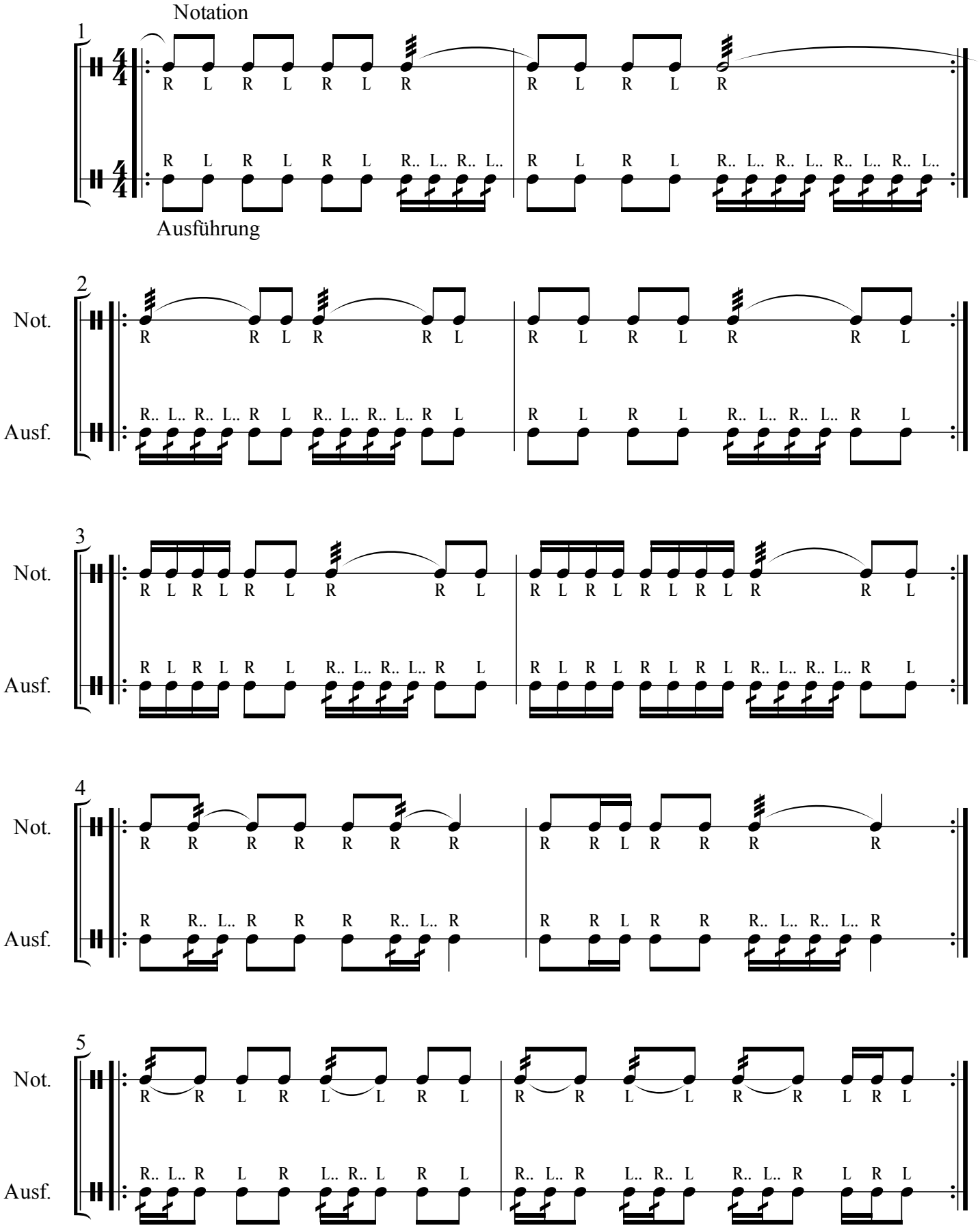

©Jan Schick