S.D.P. 5

Paradiddle-Übungen

1

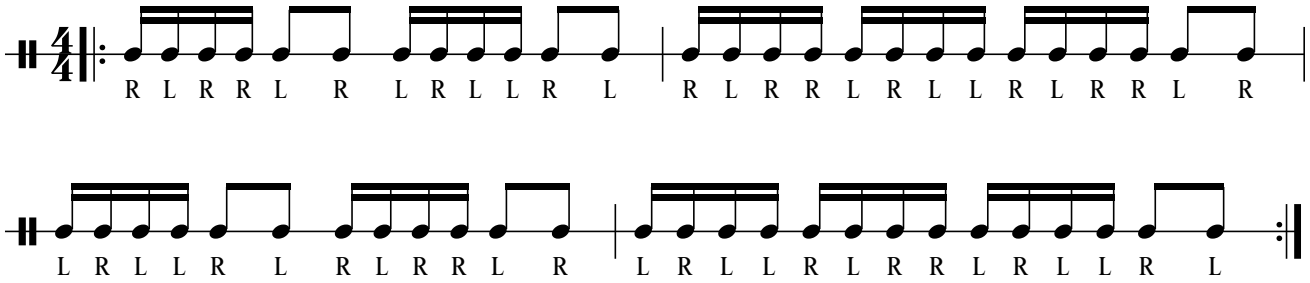

2

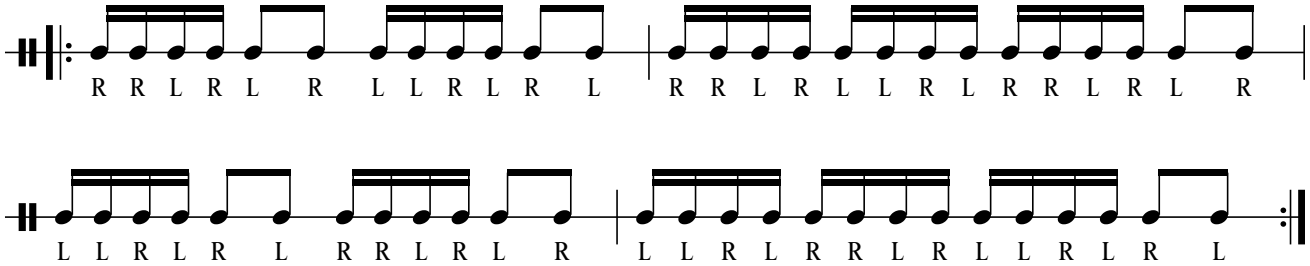

3

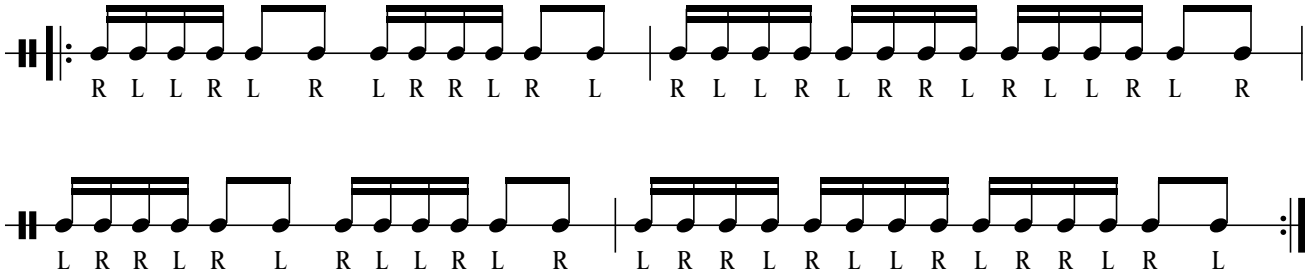

4

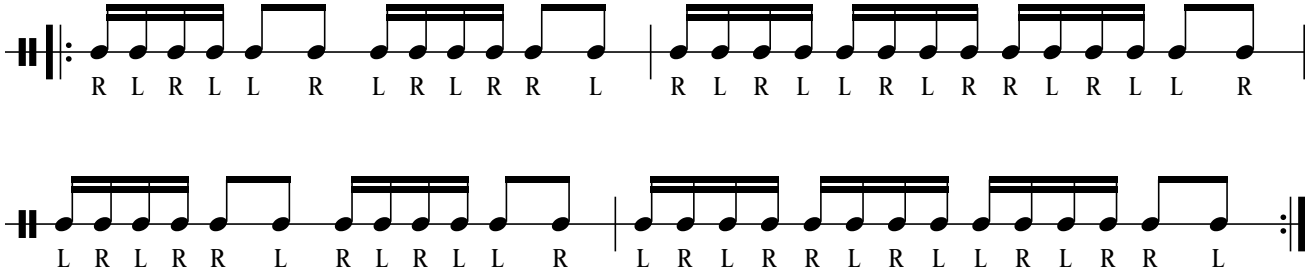

Übe erst jede Aufgabe für sich. Dann spiele 1 bis 4 durchgehend und wiederhole ab 1.

Alle Schläge werden gleich laut gespielt! (Half-Strokes oder Low-Strokes)

©Jan Schick